

PLAT OF SURVEY

PATHFINDER SURVEYING
929 WILLIAMS ST. LAKE GENEVA, WI.
(414) 248-3697

ORDERED BY : MIKE NUNN
1748 WEST WILLINGTON
CHICAGO, IL. 60657

DATE: 9/5/1997

LOTS 8244, 8245, 8246, 8247, 8248, AND 8249 BLOCK 141 LAKE COMO BEACH SUBDIVISION, T2N, R17E, WALWORTH COUNTY, WISCONSIN.

LEGEND

- FOUND 1 IN. IRON PIPE
- ⊕ FOUND CONCRETE MONUMENT
- SET 1 IN. IRON PIPE



SCALE 1' = 30'

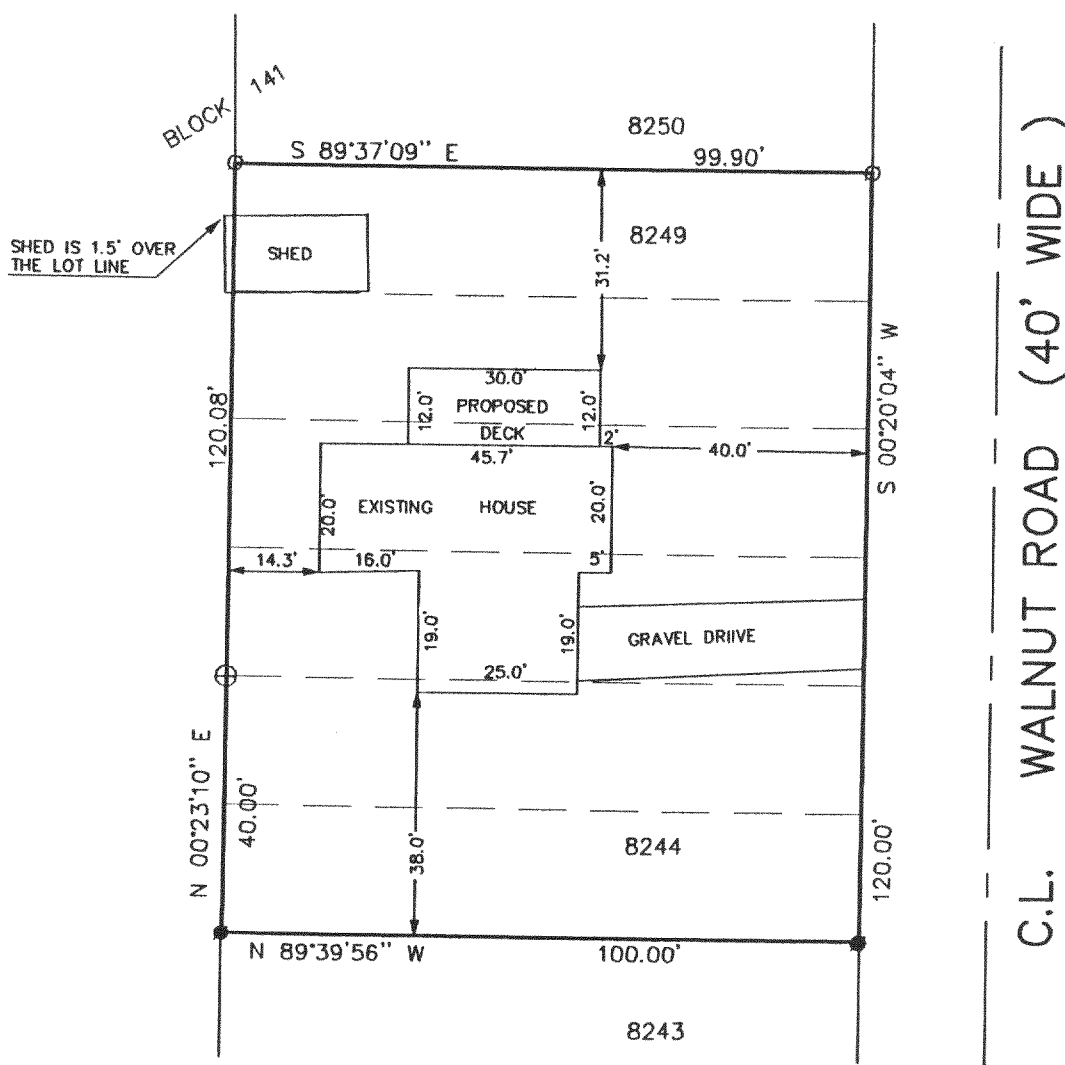

NOTE: BEARINGS ARE REFERENCED TO THE RECORD PLAT OF LAKE COMO BEACH SUBDIVISION.

THE ABOVE MAP IS A TRUE REPRESENTATION THEREOF AND SHOWS THE SIZE AND LOCATION OF ALL THE PROPERTY, EXTERIOR BOUNDARIES, THE LOCATION OF ALL VISIBLE BOUNDARY FENCES, APPARENT EASEMENTS, ROADWAYS AND VISIBLE ENCROACHMENTS, IF ANY.

THIS SURVEY IS MADE FOR THE USE OF THE PRESENT OWNERS OF THE PROPERTY, AND ALSO THOSE WHO PURCHASE, MORTGAGE OR GUARANTEE TITLE THERETO WITHIN ONE (1) YEAR FROM DATE HERETO.

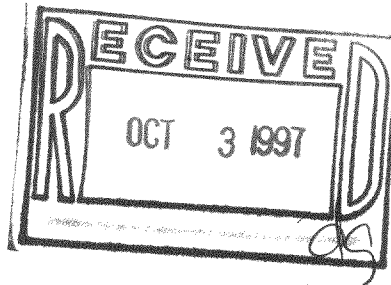

NOTE: THIS IS NOT A CERTIFIED COPY UNLESS SEAL IS IN RED.

JOHN P. KROTT, R.L.S. 2258

JOB NUMBER 97071/JLCB-1760 & 1761

JLCB-1760 217-1584